FY2019 - OFFICE OF INTERNAL AUDIT

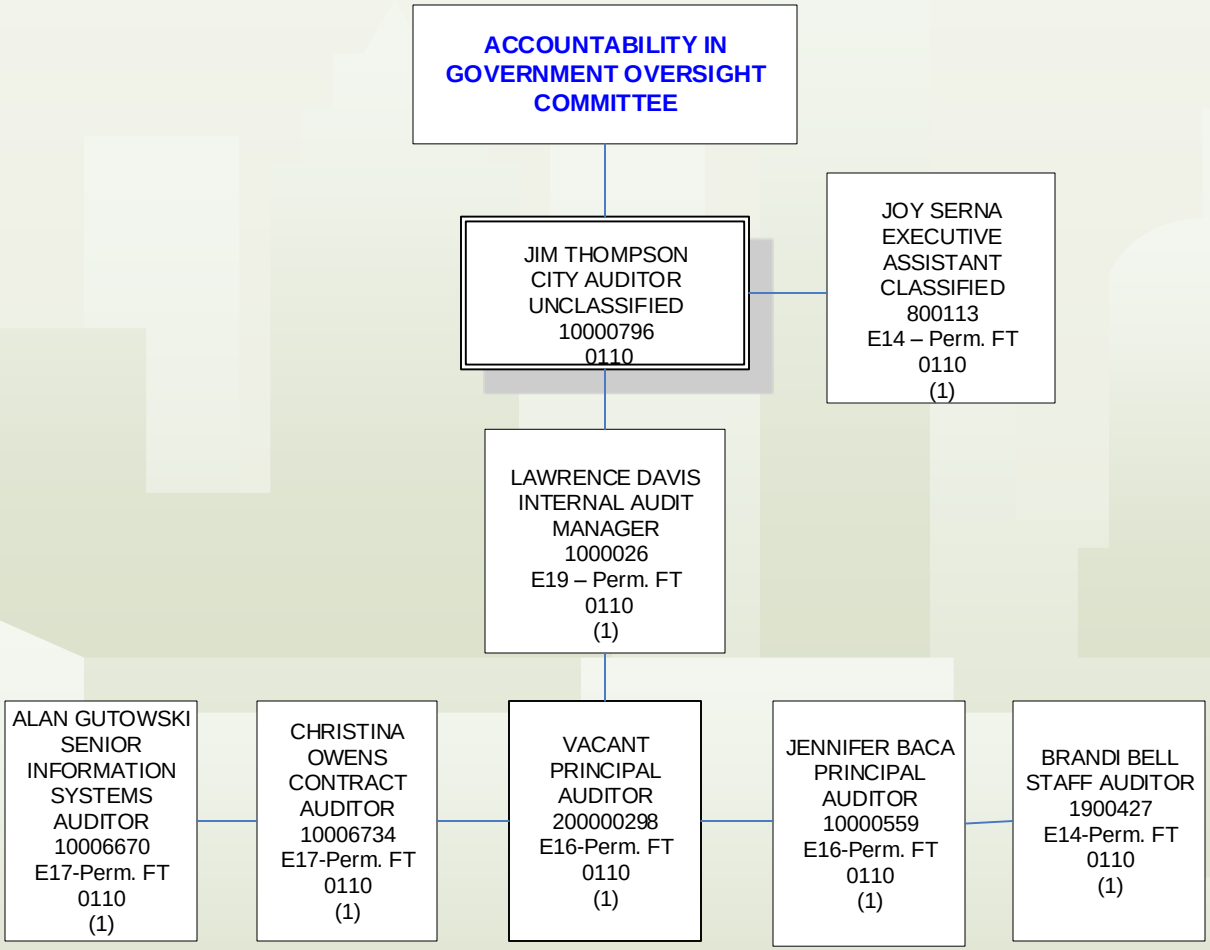

March 7, 2019

Program: 4100001 - Activity: 4110000