

ALBUQUERQUE COMMUNITY SAFETY

ONE
ALBUQUERQUE
ROQUE

MONTHLY INFORMATIONAL REPORT

NOVEMBER 2024

CFS BY PROGRAM

CFS BY REFERRAL SOURCE*

CFS BY CALL TYPE*

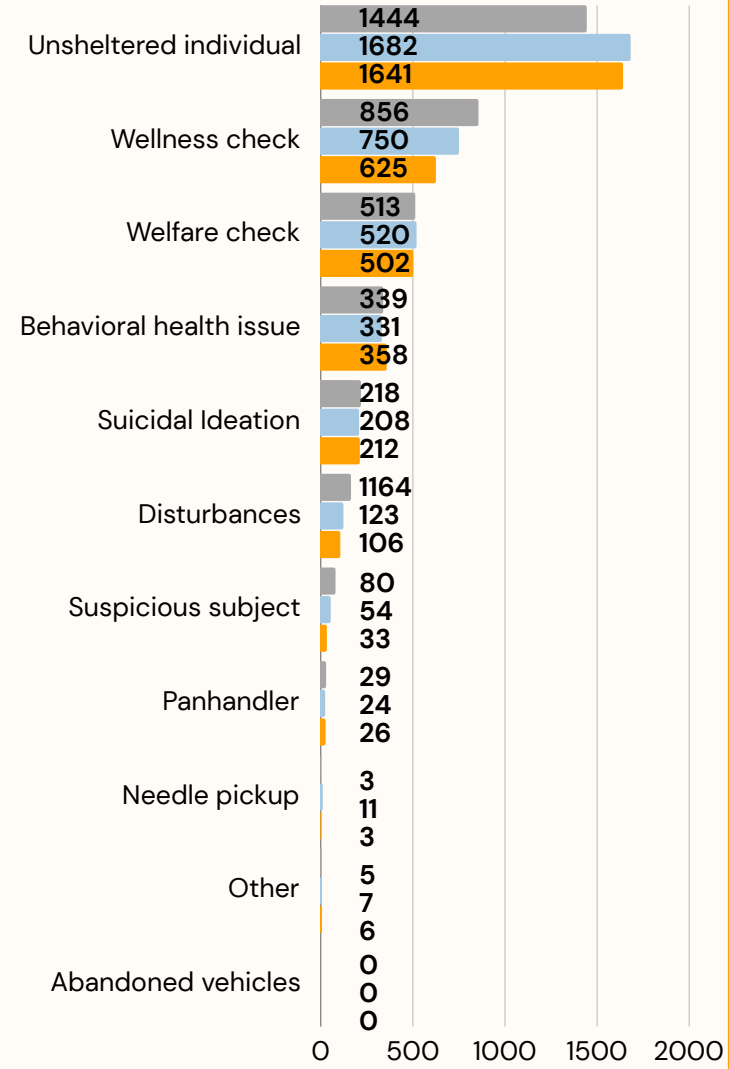
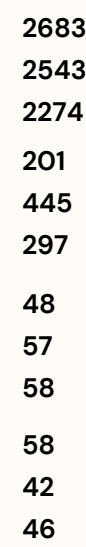
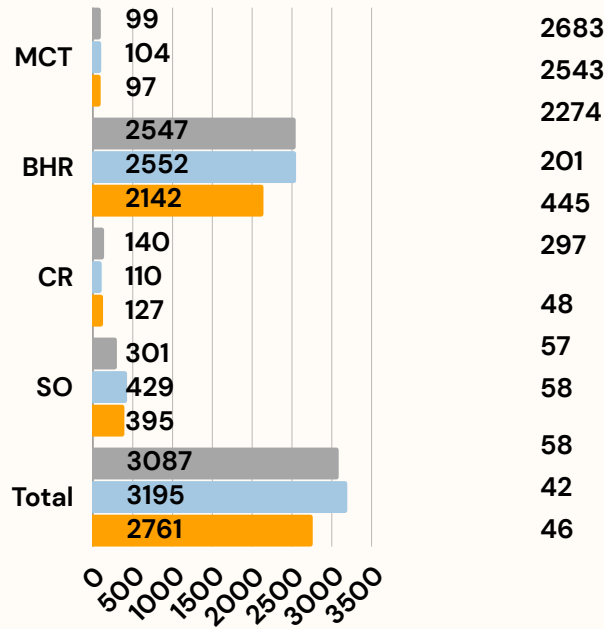
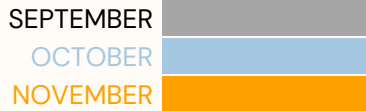

FISCAL YEAR TO DATE CALLS FOR SERVICE

Mobile Crisis Team	548
Behavioral Health Responders	12,781
Community Responders	639
Street Outreach Responders	1,824
TOTAL CFS	15,792

*Does not include MCT data, which is currently tracked by APD

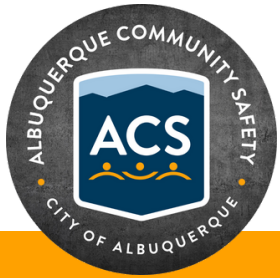

GRAVEYARD SHIFT REPORT | NOVEMBER

ACS now operates 24/7.
A graveyard response is
between 8pm and 7am.



CFS BY CALL TYPE

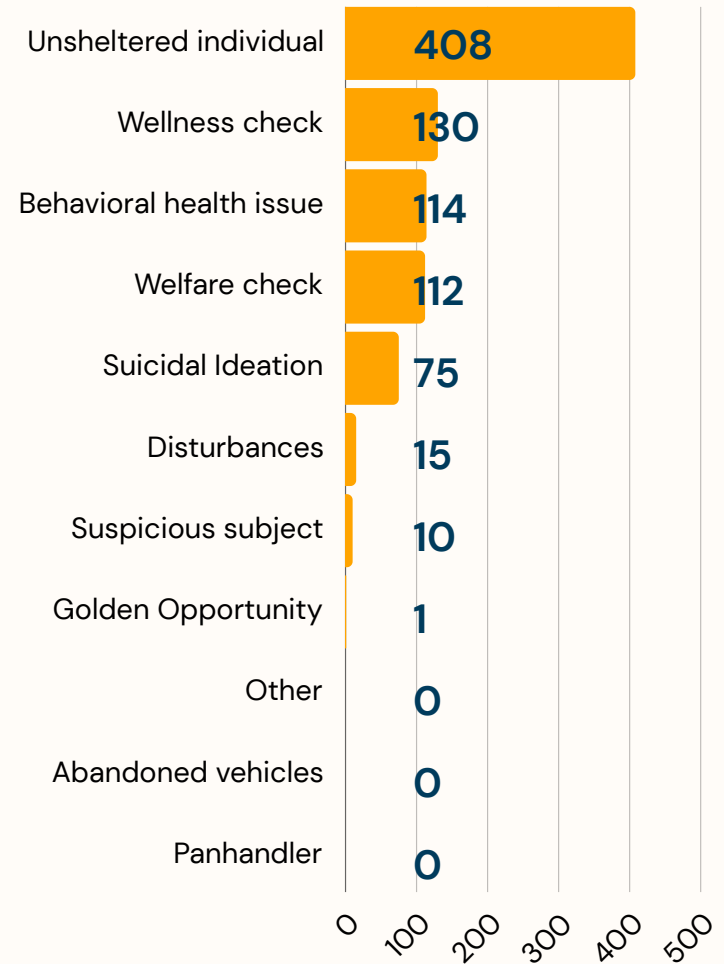

REFERRAL SOURCE

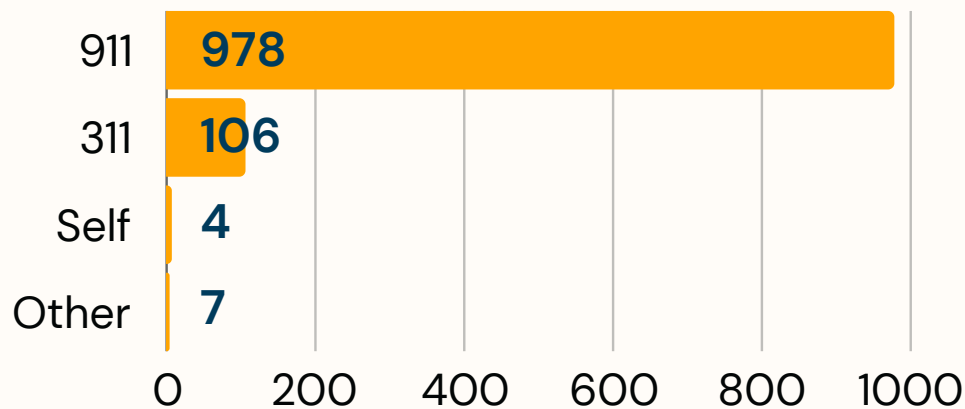

BHR RESPONSE TIMES	SEPT	NOV	FYTD	
Entry to Dispatch (in the queue)	02:52:19	03:37:39	03:37:00	03:19:53
Dispatch to On-scene (travel time)	00:22:39	00:21:39	00:26:04	00:24:23
On-scene to Clear (time on the call)	00:21:51	00:23:28	00:24:03	00:22:43
Create to Clear (total time to address call)	03:40:45	04:23:52	04:25:17	04:08:42



MCT CALLS, CERTIFICATES FOR EVALUATION, AND TRANSPORTS

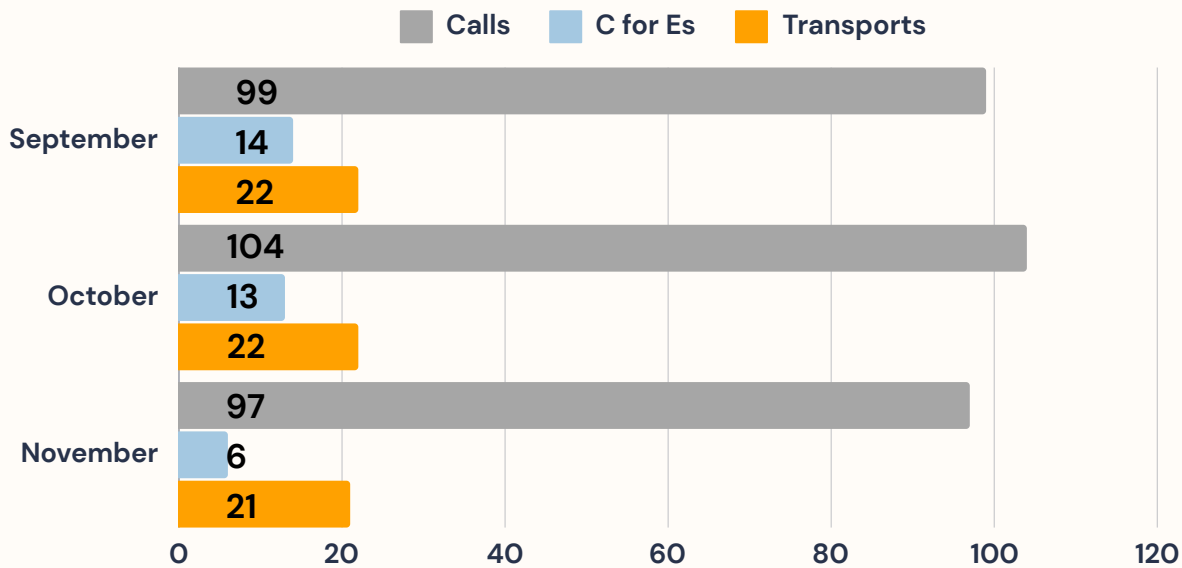
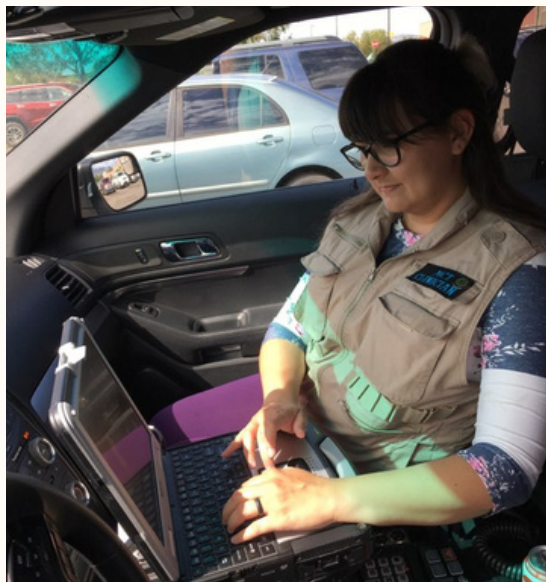



Concentration of ACS Reports

- Very High
- High
- Moderate
- Low

ACS CALLS FOR SERVICE BY COUNCIL DISTRICT | NOVEMBER

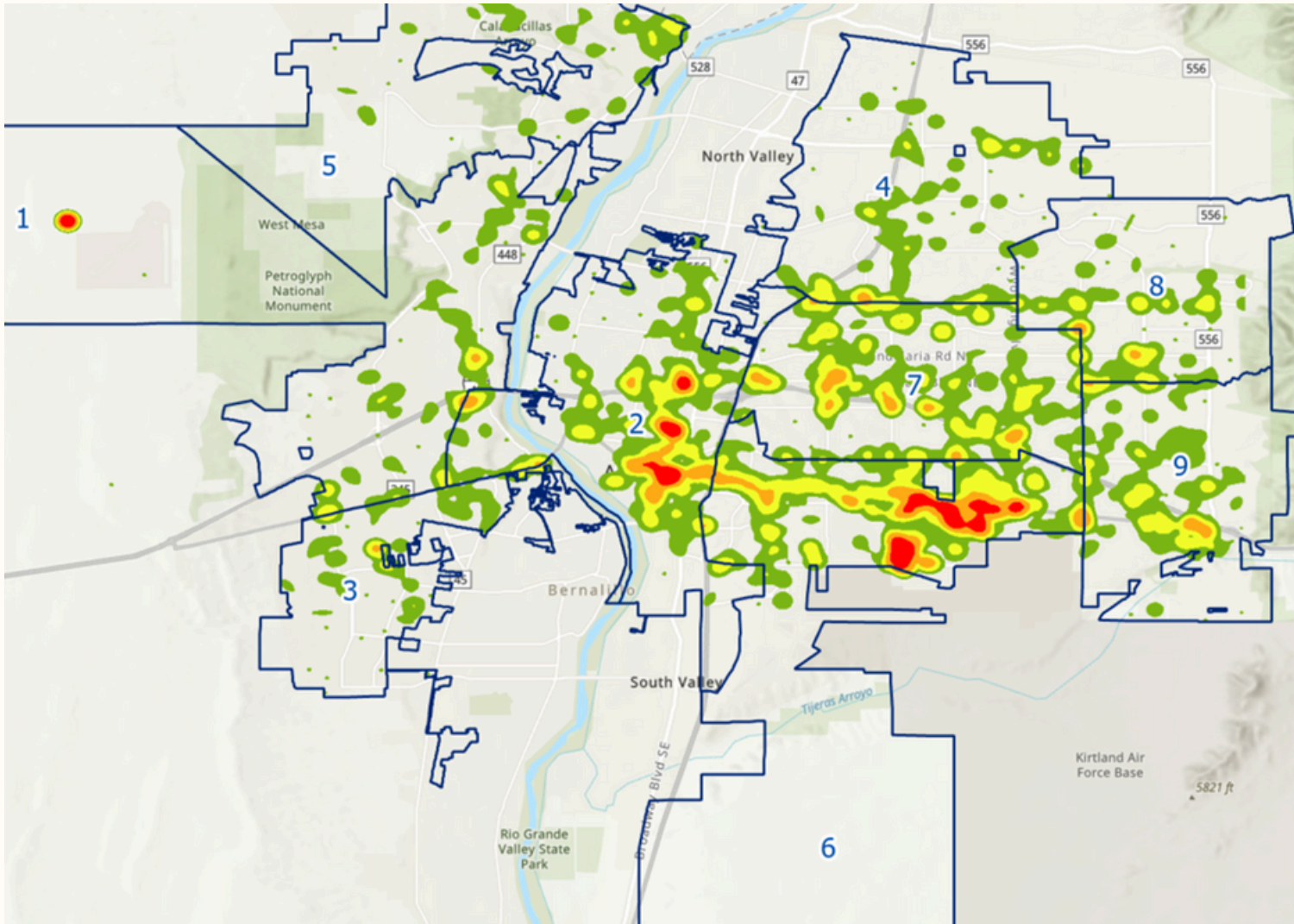

Council District	CFS
6 - Rogers	769
2 - Baca	597
7 - Fiebelkorn	442
9 - Grout	227
1 - Sanchez	168
4 - Bassan	167
8 - Champine	154
3 - Peña	89
5 - Lewis	86