



ALBUQUERQUE COMMUNITY SAFETY

MONTHLY INFORMATIONAL REPORT

JANUARY 2025



CFS BY PROGRAM

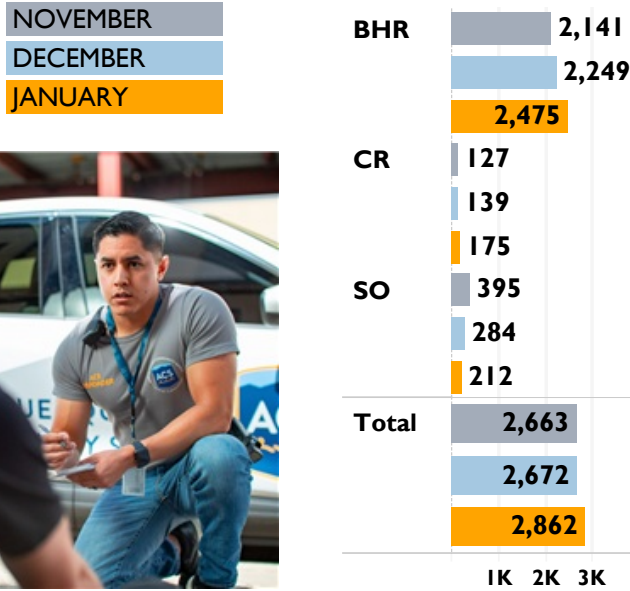

CFS BY REFERRAL SOURCE*

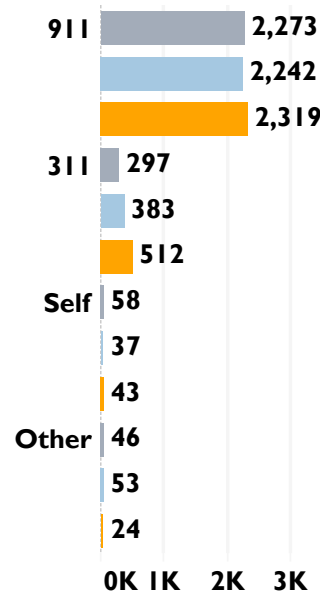

CFS BY CALL TYPE*

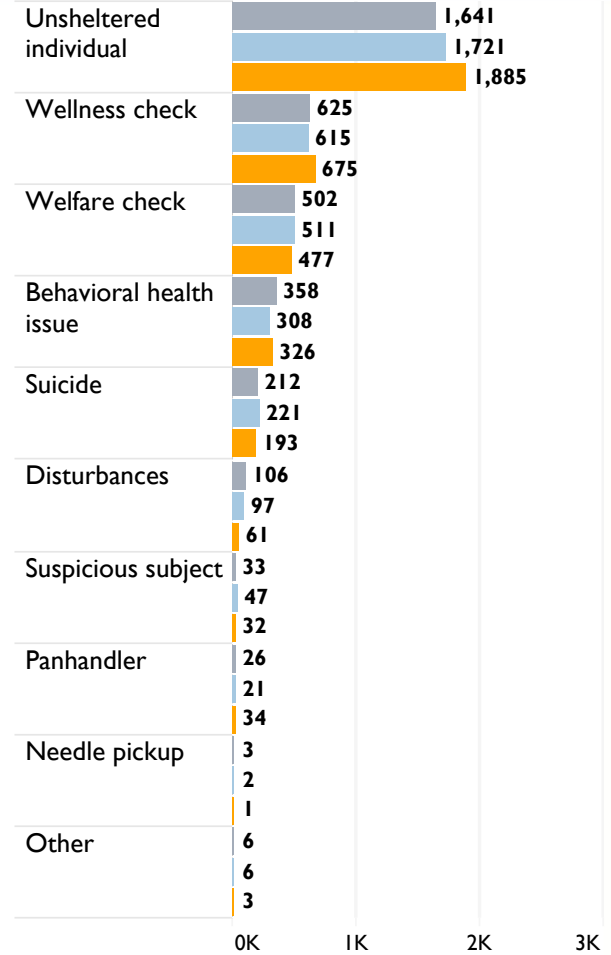

FISCAL YEAR TO DATE CALLS FOR SERVICE

Mobile Crisis Team	701
Behavioral Health Response	17,503
Community Response	953
Street Outreach Response	2,320
TOTAL CFS	21,477

*Does not include MCT data, which is currently tracked by APD



ALBUQUERQUE COMMUNITY SAFETY

MONTHLY INFORMATIONAL REPORT

JANUARY 2025



GRAVEYARD SHIFT REPORT

ACS now operates 24/7.
A graveyard response is between 8pm and 7am.



CFS BY CALL TYPE

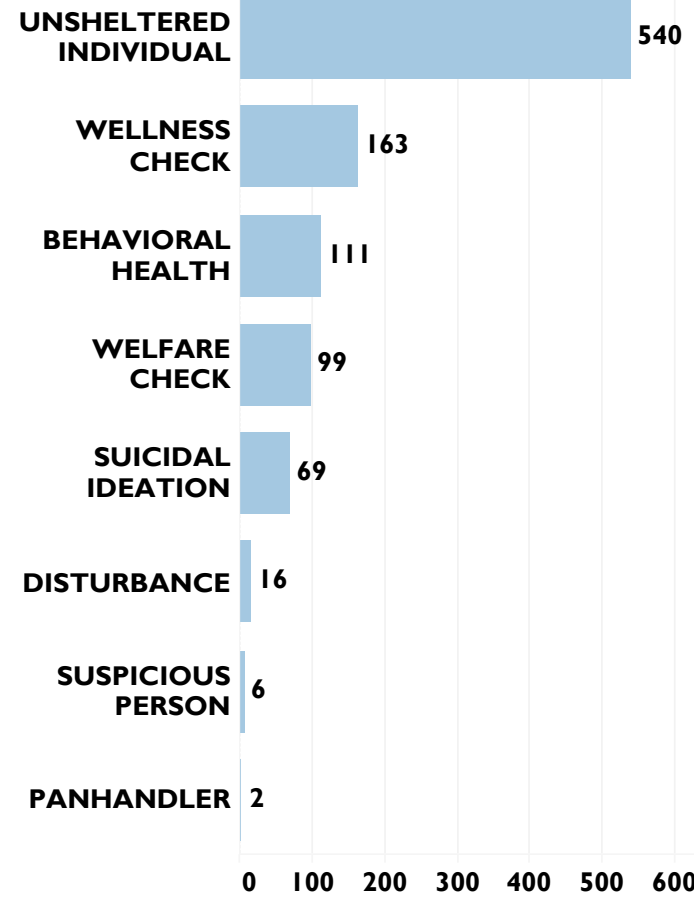

REFERRAL SOURCE

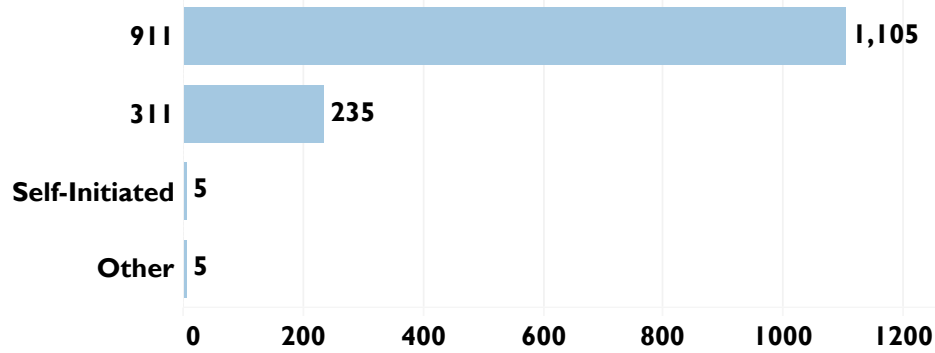

ALBUQUERQUE COMMUNITY SAFETY PERFORMANCE

JANUARY 2025

BHR RESPONSE TIMES	NOV	DEC	JAN	FYTD
Entry to Dispatch (in the queue)	04:02:34	03:55:24	03:55:30	03:47:23
Dispatch to On-Scene (travel time)	00:26:09	00:23:59	00:20:22	00:23:45
On-scene to Clear (time on the call)	00:23:35	00:22:47	00:20:35	00:22:10
Create to Clear (total time to address call)	04:49:50	04:42:00	04:37:48	04:35:35

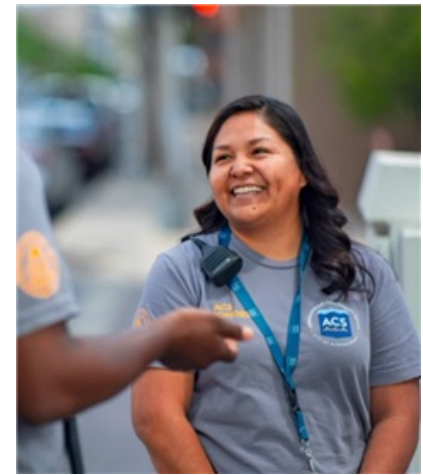

MCT CALLS, CERTIFICATES FOR EVALUATION, AND TRANSPORTS

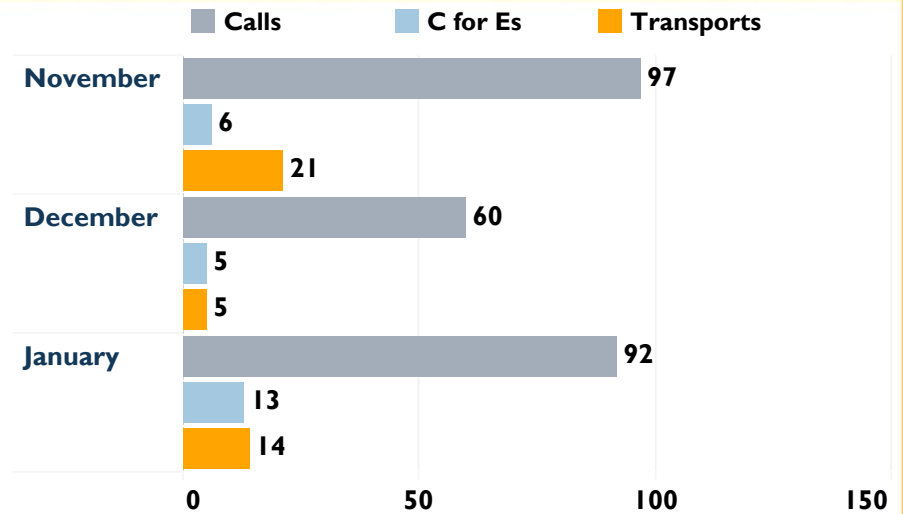

ALBUQUERQUE COMMUNITY SAFETY RESPONSE LOCATIONS

JANUARY 2025

ACS CALLS FOR SERVICE BY COUNCIL DISTRICT

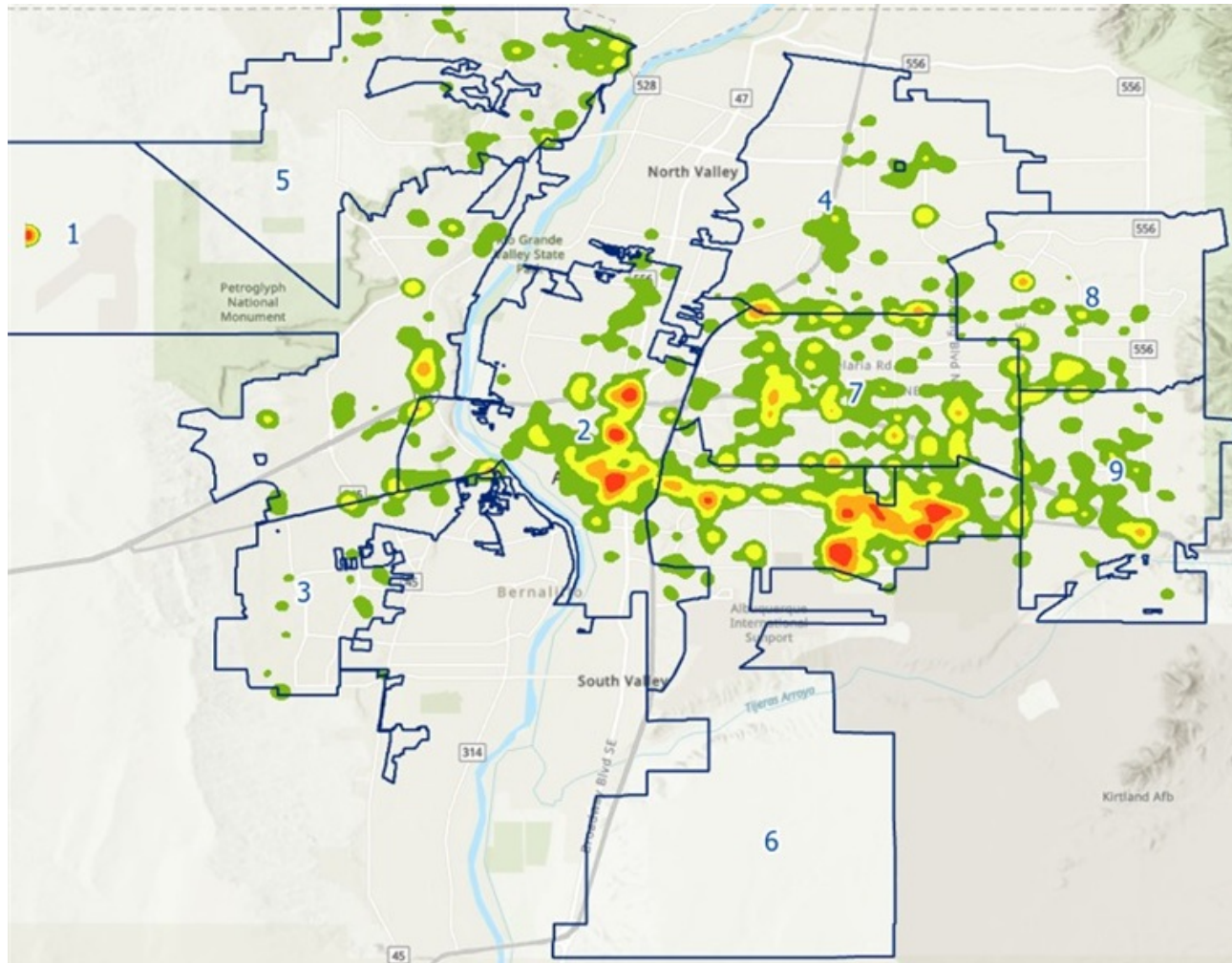

Council District	
1-Sanchez	204
2-Baca	587
3-Lewis	71
4-Bassan	181
5-Peña	132
6-Rogers	844
7-Fiebelkorn	520
8-Champine	141
9-Grout	196