

ALBUQUERQUE COMMUNITY SAFETY



MONTHLY INFORMATIONAL REPORT

JUNE 2024

CFS BY PROGRAM

CFS BY REFERRAL SOURCE*

CFS BY CALL TYPE*

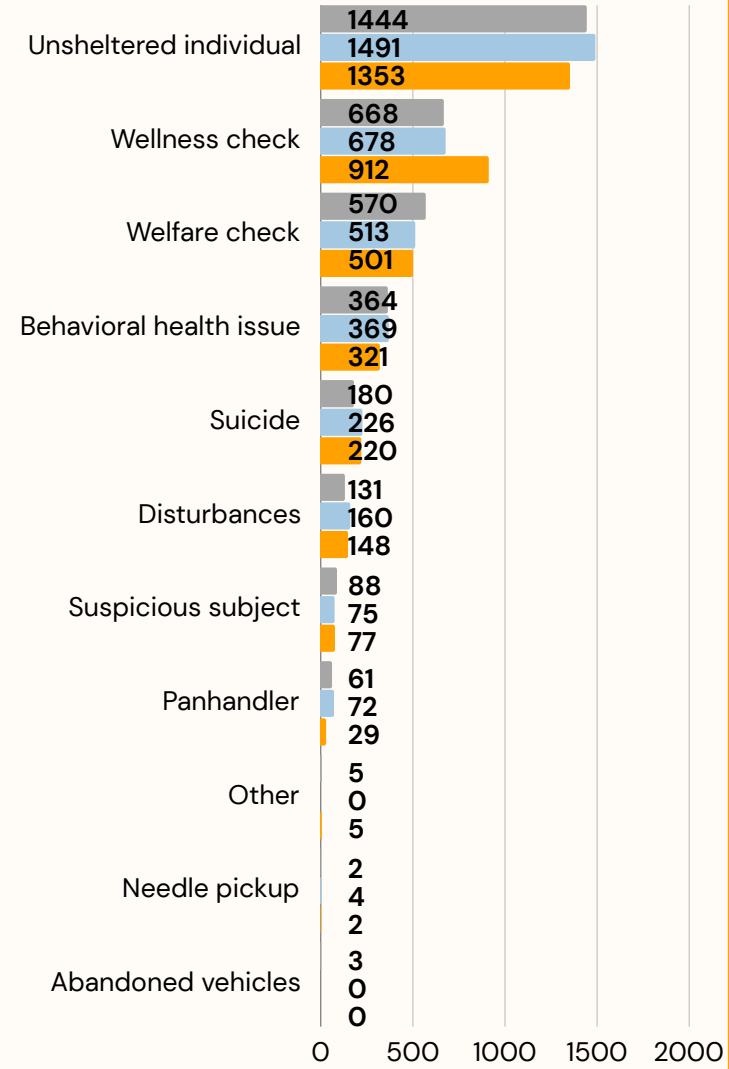
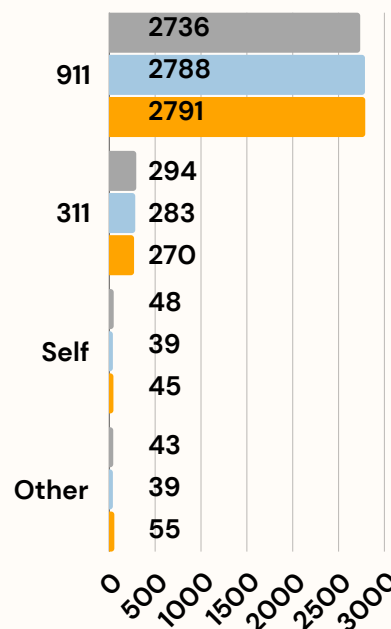
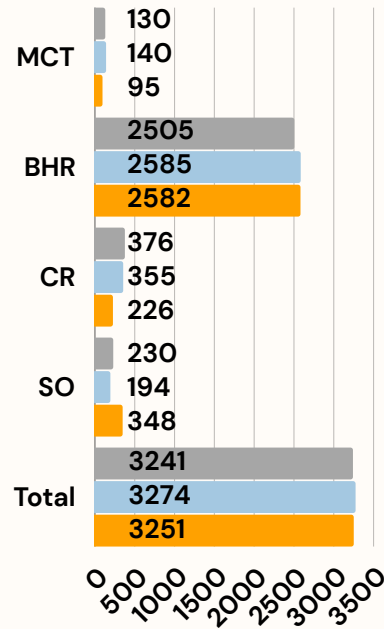

FISCAL YEAR TO DATE CALLS FOR SERVICE

Mobile Crisis Team	1,782
Behavioral Health Responders	27,326
Community Responders	5,911
Street Outreach Responders	2,818
TOTAL CFS	37,837

*Does not include MCT data, which is currently tracked by APD

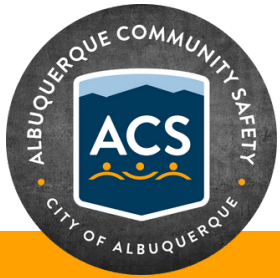

GRAVEYARD SHIFT REPORT | JUNE

ACS now operates 24/7.
A graveyard response is
between 8pm and 7am.



CFS BY CALL TYPE

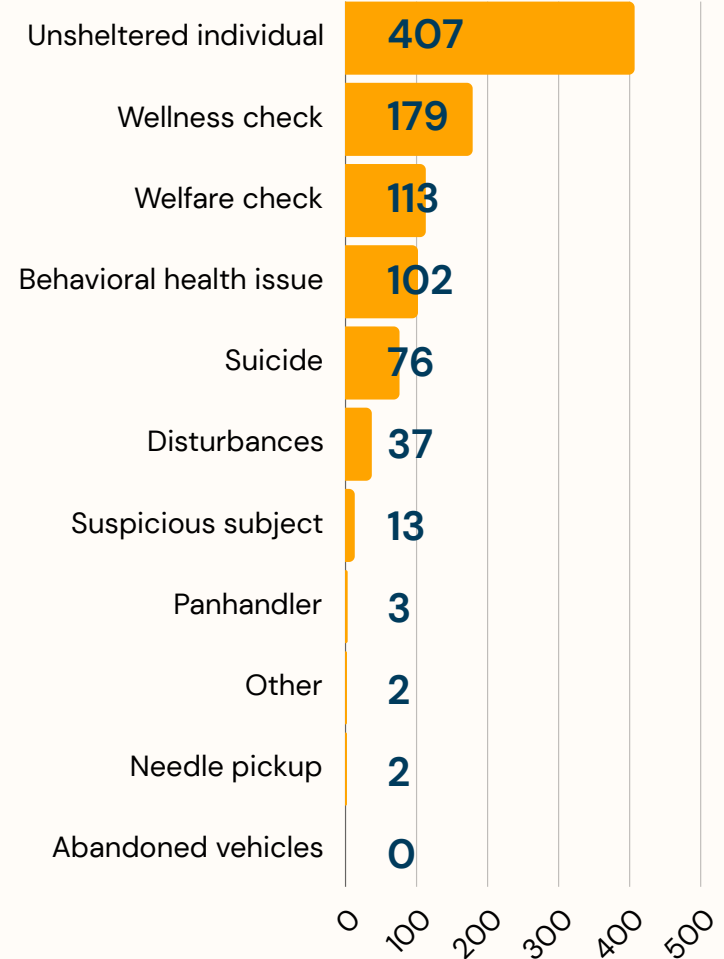

REFERRAL SOURCE

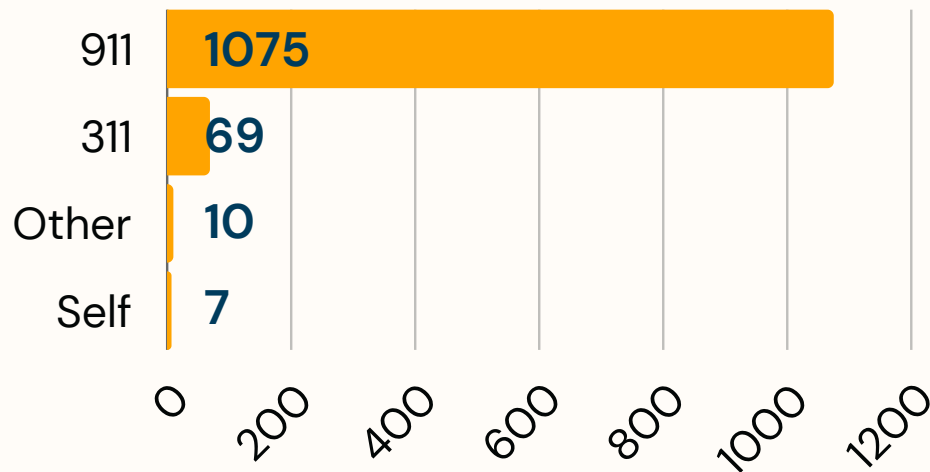

BHR RESPONSE TIMES	APR	MAY	JUNE	FYTD
Entry to Dispatch (in the queue)	2:18:57	3:25:42	2:37:11	2:17:21
Dispatch to On-scene (travel time)	0:18:18	0:27:26	0:22:25	0:21:37
On-scene to Clear (time on the call)	0:24:38	0:22:26	0:22:08	0:22:37
Create to Clear (total time to address call)	2:59:56	4:43:15	3:09:15	3:09:15



MCT CALLS, CERTIFICATES FOR EVALUATION, AND TRANSPORTS

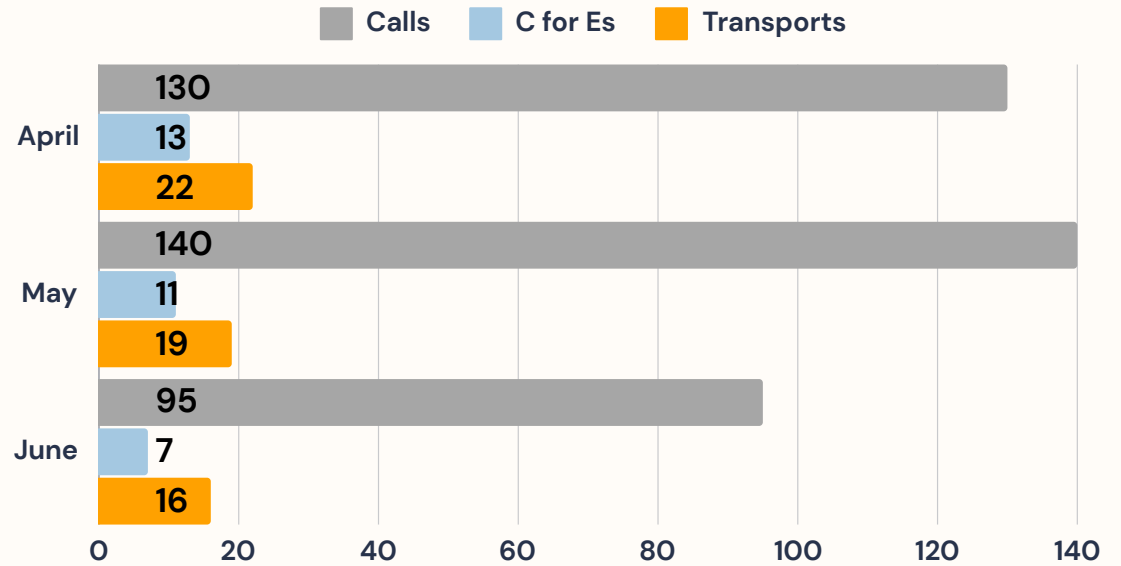

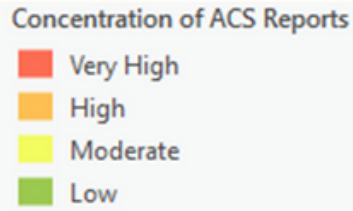

ACS CALLS FOR SERVICE BY COUNCIL DISTRICT | JUNE

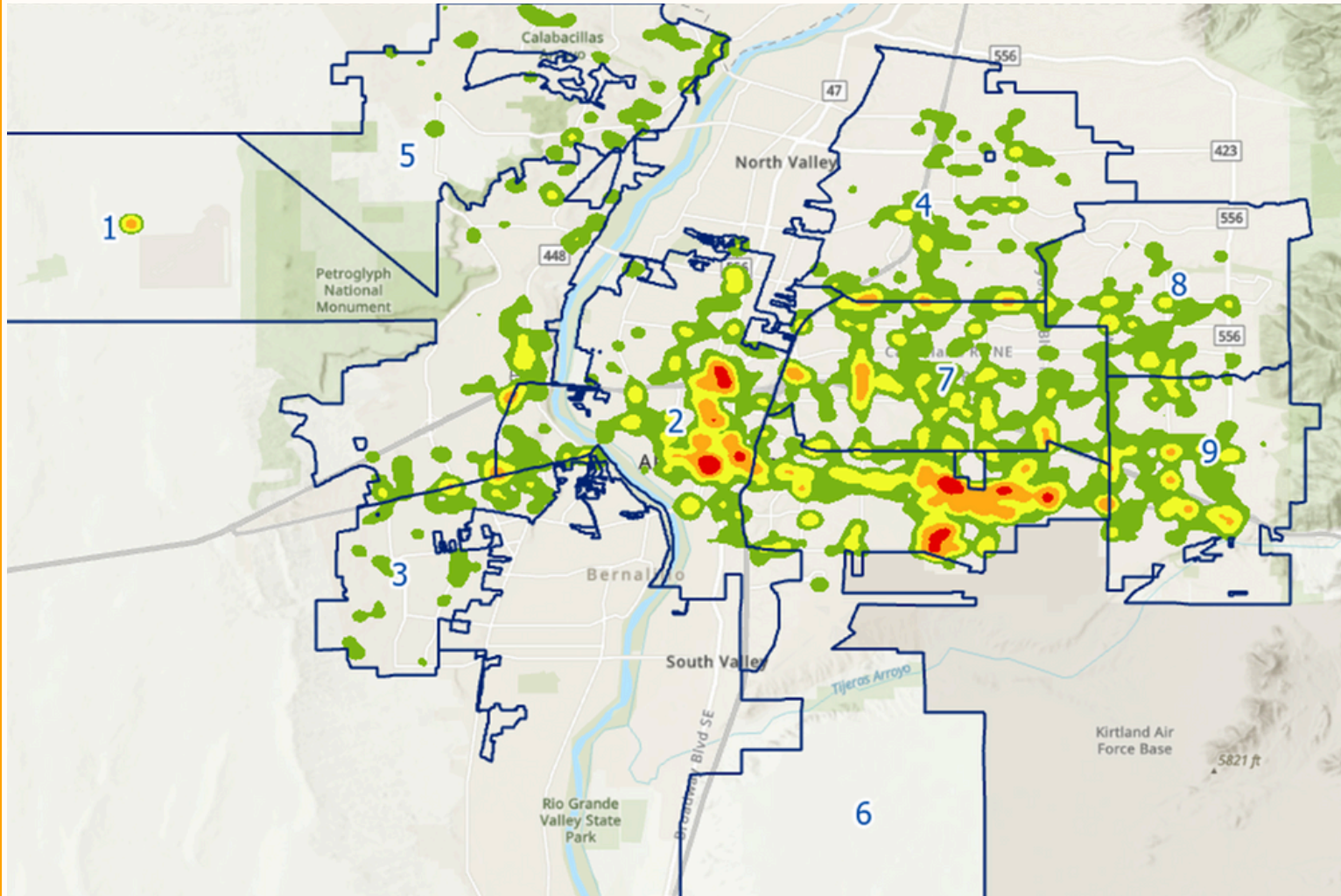

Council District	CFS
6 - Rogers	843
2 - Baca	710
7 - Fiebelkorn	526
9 - Grout	278
4 - Bassan	217
1 - Sanchez	192
8 - Champine	164
5 - Lewis	111
3 - Peña	106